

## Job Description

<b>JOB TITLE</b>	<b>Advanced Clinical Practitioner</b>
<b>GRADE</b>	<b>Band 8a</b>
<b>REPORTS TO</b>	<b>Divisional Lead ACP</b>
<b>ACCOUNTABLE TO</b>	<b>Associate Director of Advanced Practice</b>
<b>DEPARTMENT</b>	<b>Generic JD for all ACPs working in UHDB</b>
<b>DIVISION</b>	<b>Generic JD for all ACPs working in UHDB</b>
<b>DATE</b>	<b>January 2022</b>

### JOB PURPOSE:

To work autonomously at an advanced clinical level providing direct delivery of patient care, utilising advanced clinical assessment and reasoning skills to deliver safe and effective care to patient.

To provide clinical leadership and support across the multidisciplinary team, to ensure the delivery of safe and effective care to all patients within UHDB.

To support the divisional lead ACP and associate director of advanced practice in continued development and progression of the ACP service to meet the demands of the service.

To coordinate, plan, deliver and manage the healthcare needs of the patients presenting to their area of practice in conjunction with the wider medical team.

To work as part of the wider medical team supporting junior medical staff, sharing clinical workload, and facilitating attendance at training and development opportunities for the junior Drs.

To provide consistent high quality care for patients accessing UHDB services.

To support effective patient flow throughout the Trust supporting Trust management teams with on-going clinical care provision.

## ORGANISATIONAL CHART

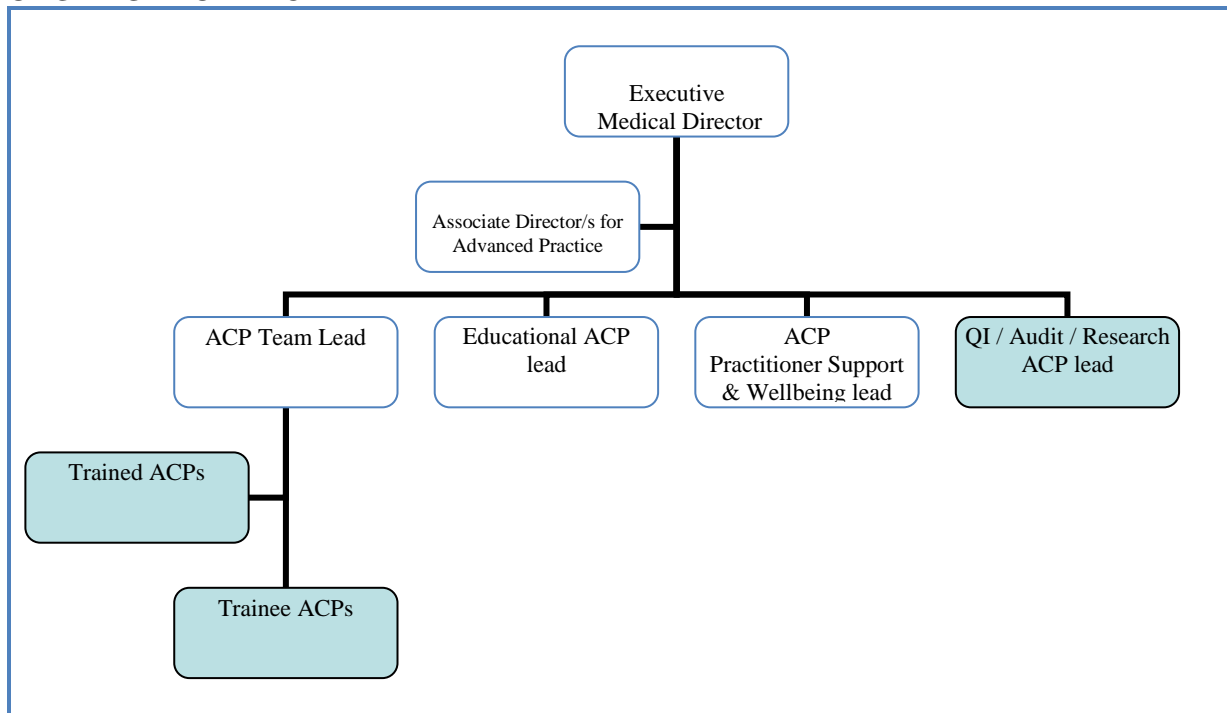

## DIMENSIONS

To work both autonomously and alongside consultant colleagues at an advanced clinical level ensuring the delivery of high quality care, making critical decisions to diagnose conditions through clinical assessment and ordering and interpreting of diagnostic tests.

To autonomously manage the routine care of patients, using skills beyond the scope of allied health professionals and nursing. This will include maintaining records as an autonomous practitioner.

To deliver advanced assessment and use of treatments normally outside the scope of allied health and nursing practice, for patients who may have diverse presentations and complex physical and psychological needs.

To work collaboratively across all disciplines across the acute and community settings including community services.

To undertake and coordinate evidence based audit and research projects to ensure best practice and aid service development. Disseminate the findings both locally and nationally.

Lead the implementation of specific changes to practice or service protocols.

This post does not have direct budgetary responsibilities, The post holder will support Trust and National targets at all times with clinical care being their prime responsibility.

The Advanced Clinical Practitioner will be expected to complete a clinical portfolio mapped to the curriculum appropriate to area of practice with final sign off for completion of training achieved by review by panel with external members present

The Advanced Clinical Practitioner will evolve the role, proposing and negotiating extensions

Version control – March 2020

of practice beyond traditional scope and boundaries to meet the needs of service users in line with the Trust's Strategic approach and business plans.

The Advanced Clinical Practitioner will exercise a high degree of personal and professional autonomy, making critical judgements and decisions to meet the expectations and demands of this role in conjunction with the Multidisciplinary Team (MDT).

The practitioner will provide professional clinical support, teaching and advice to nursing staff, junior medical staff and other members of the MDT and be an integral part of the hospital team

## KEY RELATIONSHIPS

### Internal

- Associate Director of Advanced Practice
- Divisional Lead ACP
- ACP Educational and Clinical Supervisors
- Consultants
- Matron for area of practice
- NMPx lead

## KEY RESULT AREAS:

- Assess, differentially diagnose, plan, implement and evaluate individual treatment interventions for patients by virtue of expert clinical judgement and close liaison with members of the MDT. Works in conjunction with the MDT to clearly define values, direction and policies impacting upon care. Support Consultants, Matrons and ward managers in the monitoring and evaluation of standards of care.
- Regularly encounter complexity, risk, uncertainty and incomplete information when managing an independent caseload, taking sole responsibility for clinical decisions and utilising critical self-awareness to ascertain limits of own knowledge base and know when to draw upon consultant and other MDT support.
- Utilise advanced knowledge and clinical assessment skills to decide upon appropriate imaging and further tests, interpret the findings and take responsibility for test results to formulate an appropriate treatment plan, and escalate to the medical team when beyond scope of practice and agreed protocols and current clinical guidelines.
- Work in partnership with individuals, families and carers, using a range of assessment and communication methods which are clinically relevant and culturally appropriate to optimise communication with the patient and their relevant others, particularly in the delivery of unwelcome or bad news.
- Independently prescribe, where legally permitted or clinically relevant, or utilise Patient Group Directives to review medication for therapeutic effectiveness, appropriate to patient needs and in accordance with evidence based practice, national and practice protocols and within scope of practice to optimise treatment.

- Provide spontaneous advice regarding patient management on a consultative basis to all members of the MDT, both within the ward setting and in the community, providing continuity of quality care both on admission and at discharge.
- Prioritise own and medical team's workload and ensure effective time management strategies are embedded within the culture of the team.
- Act as an effective role model and teacher to junior medical staff and other members of the MDT.
- Act as an advocate for patients and colleagues to ensure that the Trust CARE values are met at all times.
- Take responsibility for self-directed learning and performance, keeping up to date with relevant local and national policies, disseminating pertinent research findings and driving forward improvement in a fiscally responsible manner. Demonstrates continuous learning and development through a personal portfolio available for discussion at annual appraisal
- In partnership with other clinical teams, collaborate in improving the quality of health care responding to local and national policies and initiatives as appropriate, and assessing the impact.

### **PERSON SPECIFICATION – FOR RECRUITMENT PURPOSES**

	Essential	Desirable
<b>Education, Training and Qualifications</b>  <b>CPD Requirements</b>	NMC, HCPC, GPhC registration.  MSc in relevant healthcare subject  Evidence of ongoing CPD demonstrated in a clinical and professional portfolio.  Ionising radiation (medical exposure) regulation holder.	MSc in Advanced Practice.  HEE accredited ACP  Royal college ACP accreditation (where available).
<b>Experience &amp; Knowledge</b>	Substantial broad experience relevant to the area of practice  Imaging interpretation knowledge and experience	

<b>Skills and Ability</b>	<p>Able to assess, diagnose and create a management plan for an undifferentiated diagnosis independently,</p> <p>Non-medical prescribing (if legally permitted) or level 7 knowledge of therapeutics if not legally permitted</p> <p>Ability to perform technical skills required for area of practice</p>	Ability to utilise patient group directive (PGD)
<b>Communications and interpersonal skills</b>	<p>Advanced communication skills</p> <p>Demonstrable leadership skills</p> <p>Excellent written and oral communication skills</p>	
<b>Values and Behaviours</b>	As per UHDB values	
<b>Other requirements</b>	Flexible, agile and adaptable, able to work across divisions and also Trust sites.	

## Person Specification

### Communication and relationship skills (include internal/external contacts)

Able to effectively communicate highly complex, sensitive or contentious information by virtue of a critical understanding of emotional intelligence, body language, health literacy and numeracy, and other communication methods such as using interpreters and electronic devices.

Able to draw on these advanced interpersonal skills to regularly deliver unwelcome or bad news, manage conflict and/or overcome barriers to acceptance.

Able to draw upon well-developed facilitation, negotiation and conflict management skills when carrying out service improvement, driving forward new developments and liaising with industry partners.

Demonstrate excellent written and oral communication skills in terms of clear and concise entries within the medical records, dictated letters to patients, General Practitioners and other members of

the MDT.

Able to present information to a wide audience using a variety of methods tailored to the audience type. This will include presenting at local, national and international events.

### **Knowledge, training and experience**

HCPC, GPhC or NMC registration.

Substantial broad experience relevant to area of practice, with evidence of managing/ leading a team.

Relevant postgraduate MSc qualification or clinical experience commensurate with Masters Level practice, as evidenced by a Continuing Professional Development portfolio, mapped to the appropriate ACP curriculum with final sign off achieved at Annual Review of Competency progression (ARCP) or other accreditation process such as HEE Centre for Advancing practice Independent Portfolio Route

Broad and advanced knowledge of pathophysiology, diagnostics and evidence based treatment.

Advanced clinical assessment and history taking skills to enable accurate assessment and diagnosis of complex conditions appropriate to area of practice.

Advanced clinical diagnostic skills including the ability to interpret plain radiographs, scans (commensurate with area of practice), blood tests and interventions ordered and formulate diagnosis and ongoing treatment plans including safe discharge based upon this information.

Independent prescriber, if not able to legally access independent prescribing demonstrates knowledge of therapeutics in clinical portfolio entries and completion of therapeutics module at level 7.

Experience in managing acute problems.

Able to use basic IT systems including Word, Excel, PowerPoint and other relevant Trust clinical systems such as Lorenzo and PACS.

Evidence of attendance at mandatory training.

Experience of using data and information in planning and providing services. Recognised mentor or teaching qualification.

### **Analytical and judgemental skills**

Able to work as an independent practitioner.

Portfolio evidence of postgraduate learning and competence to Masters Level.

Able to formulate a diagnosis, differential diagnoses, initiate appropriate treatment and evaluate effectiveness.

Able to independently manage own caseload, prioritising work and using critical judgement to draw on consultant and MDT support, as required.

Able to use all subjective, clinical and diagnostic information to decide upon the most appropriate treatment for the patient, and is able to articulate the risks and benefits of intervention versus

conservative management.

Able to present and receive complex information from the MDT.

Able to design, execute and evaluate audits.

Able to make quick decisions and offer immediate verbal advice for requests for second opinions in complex cases from other members of the MDT.

### **Planning and organisational skills**

Able to act as a senior member of the team by proactively managing own and team caseload by liaising with relevant team members to anticipate service gaps and demands and make necessary adjustments to ensure a safe and high quality service.

Able to plan and implement strategies which may impact across the Trust and wider healthcare community.

Organise relevant teaching for all members of the MDT

### **Physical skills**

Able to use a high degree of dexterity, manipulation and hand eye coordination when carrying out advanced clinical assessment techniques to complete a comprehensive assessment of the patient.

Well-developed keyboard skills to facilitate ordering of investigations and viewing test results and imaging.

Willing to be adaptable and flexible to meet service requirements.

Willing to develop and maintain competence in the variety of skills as appropriate to the area of practice.

### **Responsibilities for patient / client care**

Able to manage an independent caseload of patients, taking sole responsibility for clinical decisions and using critical judgement to draw on consultant and MDT support, as required.

Able to develop highly specialised programmes of care and is responsible for ensuring high standards of care are delivered at all times, for all patients.

Able to identify, manage and advise on the ongoing care of patients.

Responsible for ensuring timely and effective communication with patients, General Practitioners and other members of the MDT.

Able to present the patient with evidence based information regarding their condition and risks and benefits of various treatment interventions, including those that carry potential life threatening complications, such as surgery. This will be done in the context of a highly developed knowledge of health literacy and numeracy.

Able to act as an advocate for the patient.

### **Responsibilities for policy and service development**



Contributes to the development of the overall ACP service, as well as development of the speciality service within which they work.

Helps develop protocols for specialist area which may impact upon other disciplines.

Adheres to Trust policies and procedures, working within the ACP frameworks.

Supports the development of new policies as work and role develops within Trust policy.

Supports or initiates the development of new ways of working that reflect local targets, tariff and changes to healthcare policy

### **Responsibilities for financial and physical resources**

Understands personal responsibility for effective management of resources and ensures the safe use of specialised equipment.

Supports senior managers in ensuring MDT understand responsible use of resources and safe use of equipment.

Supports in advising and ensuring appropriate, cost effective equipment available for use in the specialist area.

### **Responsibilities for human resources**

Assists with recruitment, selection and management of trainee ACPs.

Supports the delivery of training to the MDT relevant to area of practice, including to junior medical staff and medical students.

Contribute to 360 degree appraisals for consultants.

Contribute to appraisal of all junior medical staff.

Acts as a clinical and or educational supervisor to junior members of the MDT.

### **Responsibilities for information resources**

Produce contemporaneous, accurate and complete patient records, both written and typed in accordance with Trust and regulatory body requirements, to ensure safe patient care and facilitate communication with all members of the MDT.

Understands data protection and Caldicott issues. Presents clinical data and information, as required

### **Responsibilities for research and development**

Ensures audit and research findings are utilised to inform delivery of care.

Conduct and or participates in research studies.

Disseminates research findings in peer review journals and at conferences

### **Freedom to act**

Version control – March 2020



Works as an independent practitioner with own caseload taking sole responsibility for clinical decisions and using critical judgement to draw on consultant and MDT support, as required. Supports inter and intra professional working.

Works within Trust policy and clinical guidelines relating to advanced clinical practice and professional registration.

Uses initiative within established procedures and needs to establish how policies should be interpreted, taking responsibility for own actions. Acts as the patient's advocate at all times

### **Physical effort**

Physically able to perform the advanced clinical role in terms of patient moving and handling during clinical examination, performing clinical procedures such as ascitic drains, assisting in theatres and standing at computer terminal to request investigations and view imaging.

Physically able to attend emergency calls within the Trust / Trust grounds.

### **Mental effort**

Frequent requirement for prolonged concentration for patient care and to responding to an unpredictable work pattern with frequent interruptions from patients and staff.

### **Emotional effort**

Exposed to regular emotional situations such as the breaking of bad news to patients and families

Displays exemplary standards of professional and personal behaviour and integrity at all times.

Required to support all members of the MDT.

### **Working conditions**

Universal precautions apply.

Regular exposure to body fluids, smell, foul linen and clothing.

Understands trigger of aggressive behaviour and is able to manage exposure to verbal aggression and threatening behaviour

This job description outlines the duties as currently required but may be amended by mutual agreement to reflect future transformation and integration of the Trust.

<b>Signed:</b> (Member of staff)		<b>Date</b>	
<b>Signed:</b> (Line Manager)		<b>Date</b>	

University Hospitals of Derby and Burton NHS Foundation Trust was formed on 1 July 2018, bringing together five hospital sites in Derby and Burton.

Our aim is to bring together the expertise of our 12,300 staff to provide the highest quality care to



## Our Vision & Identity

Our UHDB Identity is that we provide '*Exceptional Care Together*', which is our 'Why?'. It is the fundamental purpose that guides all that we do.



## Our Values & Behaviours

Our staff have co-created a set of values and behaviours that are stretching and inspiring in equal measures. These are our UHDB promises. They are powerful messages and will shape how we care for others and care for each other. They are **Compassion, Openness and Excellence...**



## Our objectives

As part of the 'Big Conversation', we lastly turned our attention to our aims, big steps we must we take in the future. This is our 'What?'. Our staff said that we should continue to have **PRIDE...**

patients within Derbyshire and South East Staffordshire. Our vision, values and objectives are:

**Equality, Inclusion and Diversity**

University Hospitals of Derby and Burton NHS Foundation Trusts is fully committed to promoting inclusion, equality, diversity and human rights in employment and delivery of its services. The Trust is committed to providing an environment where all employees, patients, carers and visitors experience equality of opportunity by means of understanding and appreciating the value of diversity.

The Trust works to eliminate all forms of discrimination in line with the Equality Act 2010, and recognises that this requires, not only a commitment to remove discrimination, but also action through positive policies to redress inequalities.

The Trust actively encourages its employees to challenge discrimination and promote equality of opportunity for all.

Employees of the Trust are required to comply with its policies and values around equality, inclusion, diversity and human rights. Failure to do so will be treated as misconduct under the Trusts' Disciplinary Policy and Procedure, which may result in dismissal."

### **Freedom to Speak up**

The Trust is committed to listening to our staff and learning lessons. There are a variety of ways in which concerns can be raised in person, by phone or in writing (including email). We also have a Freedom to Speak Up Guardian who works with Trust leadership teams to create a culture where staff are able to speak up in order to protect patient safety and empower workers. Full details can be found on the Trust Intranet

### **Data Protection**

Organisations are required to comply with the General Data Protection Regulation; the UK Data Protection Act 2018; all other data protection legislation and other local policies and procedures regarding the handling of information. All employees retain the right to request information held about them.

### **Confidentiality**

The Trust requires all staff to maintain a high standard of confidentiality, and any disclosure of information outside the proper and recognised course of duty will be treated as a serious disciplinary offence.

### **Infection Control**

The prevention and management of infection is a key priority for the Trust. As an employee of the Trust you have a responsibility to:

- ensure that your work methods are compliant with the Trust's agreed policies and procedures and do not endanger other people or yourself
- be aware of infection prevention and control policies, practices and guidelines appropriate for your duties and you must follow these at all times to maintain a safe environment for patients, visitors and staff

- maintain an up to date knowledge of infection prevention and control, policies, practices and procedures through attendance at mandatory training and ongoing continuing professional development
- challenge poor infection prevention and control practices of others and to report any breaches, using appropriate Trust mechanisms (e.g. incident reporting policy).

### **Health and Safety at Work Act**

All staff must not wilfully endanger themselves or others whilst at work. Safe practices and precautions must be adhered to.

### **Smoke free Trust**

The smoke free policy applies to staff, patients, resident's visitors and contractors.

### **Research:**

"The Trust comprises research-active hospitals with a developing culture of research and innovation across the whole organisation. All clinicians are expected to engage in research, development & innovation.

Engagement of clinical staff in research covers a spectrum of involvement, ranging from having an awareness of the studies and trials taking place in their areas, to assisting with the identification of research participants, to research-experienced individuals who win research funding and assume the role of Chief Investigator for multi-centre trials and studies".