

Management Structure University Hospitals of Leicester NHS Trust

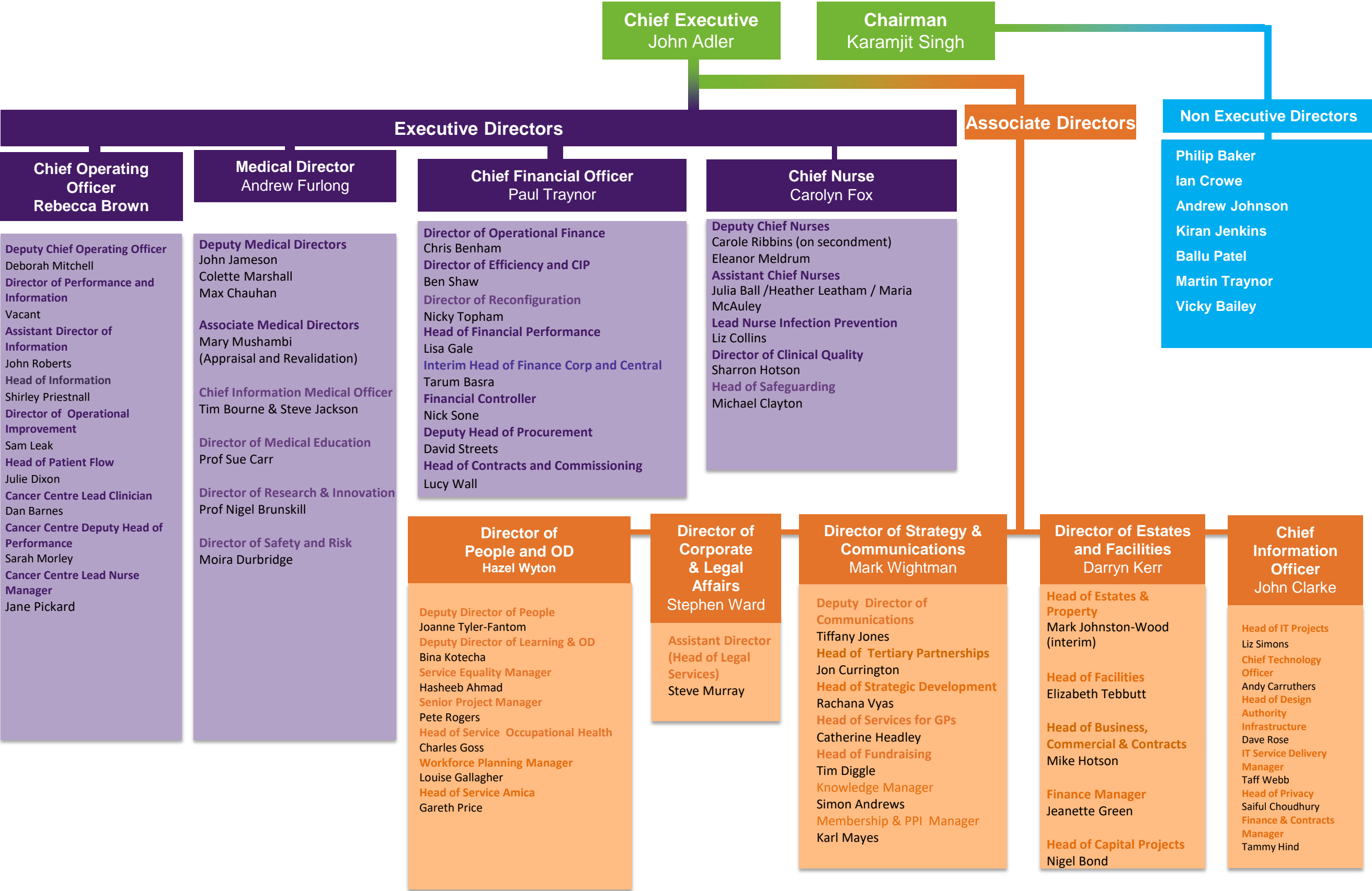

Caring at its best

Management Structure University Hospitals of Leicester NHS Trust

Chief Operating Officer
Rebecca Brown

Clinical Management Group Structure (CMGs)

CHUGGS (Cancer, Haematology, Urology, Gastroenterology and General Surgery)	CSI (Clinical Support & Imaging)	Acute Medicine / ED Specialist Medicine	ITAPS (Critical Care, Theatres, Anaesthesia, Pain and Sleep)	MUSCULOSKELETAL AND SPECIALIST SURGERY	Renal, Respiratory and Cardiovascular	Women's and Children's
<p>Clinical Director Giuseppe Garcea</p> <p>Deputy Clinical Director Kirsten Boyle</p> <p>Head of Operations Suzanne Nancarrow</p> <p>Deputy Head of Operations Charlotte Langford</p> <p>Head of Nursing Georgina Kenney</p> <p>Deputy Head of Nursing Jenny Carlin</p> <p>Human Resources Lead Martha Okoye</p> <p>Finance Lead Sab Esat</p> <p>Patient Safety Lead Kathleen Mitchell</p> <p>Medical Education Leads Amy Webster (Medicine) John Beatty/(Surgery)</p> <p>PPI Leads George Kenney Jenny Carlin</p> <p>Research Lead Sarah Nicholson</p>	<p>Clinical Director/ Associate Director for Clinical Improvement Andy Rickett</p> <p>Deputy Clinical Director Prashanth Patel</p> <p>Head of Operations Matthew Archer</p> <p>Deputy Head of Operations Chris Shatford</p> <p>Head of Nursing Jeanette Halborg</p> <p>Deputy Head of Nursing Jacqueline Elton</p> <p>Human Resources Lead Carol Yassein</p> <p>Finance Lead Tony Maton</p> <p>Patient Safety Lead Julie White</p> <p>Medical Education Lead Will Adair (Imaging) Steve Morley(Pathology)</p> <p>Research Lead Bruno Morgan</p> <p>Office Manager Donna Haig</p> <p>Transformation Lead Debbie McLean</p> <p>Business Information Specialist Abdur Ussen</p>	<p>Clinical Director of Emergency Care and ESM Rachel Marsh</p> <p>Deputy Clinical Directors Lee Walker/Amit Mistry</p> <p>Head of Operations (ED) Mike Nattrass</p> <p>Dep Head of Operations ED Vacant</p> <p>Head of Operations (SM) Gaby Harris</p> <p>Dep Head of Operations (SM) Elaine Graves</p> <p>Head of Nursing Kerry Johnston (ED) Sue Burton (SM)</p> <p>Deputy Heads of Nursing Lisa Lane/Kerry Morgan/Judith Spiers (SM)</p> <p>Human Resources Lead Kalwant Khaira</p> <p>Finance Lead Ryggs Gill</p> <p>Patient Safety Lead Sue Jenkinson</p> <p>Medical Education Lead Biju Simon</p> <p>Ruth Denton-Beaumont</p> <p>PPI Lead - Gill Staton</p> <p>Research Lead - Tim Coats</p>	<p>Clinical Director Chris Allsager</p> <p>Deputy Clinical Directors Helen Brooks David Kirkbride</p> <p>Head of Operations Linda Fletcher (Acting)</p> <p>Deputy Head of Operations Linda Fletcher</p> <p>Head of Nursing Jo Hollidge</p> <p>Deputy Head of Nursing Jason Loughran</p> <p>Human Resources Lead Kalwant Khaira</p> <p>Finance Lead Sapna Patel</p> <p>Patient Safety Lead Julie White</p> <p>Medical Education Lead Rajani Annamaneni</p> <p>PPI Lead Jo Hollidge</p> <p>Research Lead Jonathan Thompson</p>	<p>Clinical Director Andy Currie</p> <p>Deputy Clinical Director Omar Gabbar</p> <p>Head of Operations Lisa Cowan</p> <p>Deputy Head of Operations Gaynor Webb (acting)</p> <p>Head of Nursing Nicola Grant</p> <p>Deputy Head of Nursing Michelle Atterbury</p> <p>Human Resources Lead Michelle Robinson</p> <p>Finance Lead Asif Bhimani</p> <p>Patient Safety Lead Julie White</p> <p>Medical Education Lead Bhaskar Bhowal</p> <p>Monica Kaushik</p> <p>PPI Lead Nicola Grant</p> <p>Research Lead Alison Armstrong</p>	<p>Clinical Director Suzanne Khalid</p> <p>Deputy Clinical Director Vacant</p> <p>Head of Operations Sarah Taylor</p> <p>Deputy Head of Operations Judy Gilmore</p> <p>Head of Nursing Sue Mason</p> <p>Deputy Head of Nursing Julie Lankester</p> <p>Human Resources Lead Gurprit Bahia Supra</p> <p>Finance Lead Jitan Modhwadia</p> <p>Patient Safety Lead Caroline Aplin</p> <p>Medical Education Lead Rakesh Panchal (Respiratory)</p> <p>Will Nicolson (Cardiology)</p> <p>Atul Bagul (Transplant)</p> <p>PPI Lead Julie Lankester</p> <p>Research Lead Felix Woodhead</p>	<p>Clinical Director Ian Scudamore</p> <p>Head of Operations David Yeomanson</p> <p>Deputy Head of Operations Lesley Shepherd</p> <p>Head of Nursing Anna Duke (Childrens)</p> <p>Deputy Head of Nursing Vacant</p> <p>Head of Midwifery Elaine Broughton</p> <p>Human Resources Lead Tina Larder</p> <p>Finance Lead Dan Barley</p> <p>Patient Safety Lead Jenny Russell</p> <p>Medical Education Lead Nahim Hussain (Children) Eamonn Breslin (Women)</p> <p>PPI Lead Carol Stevenson</p> <p>Research Lead Elaine Boyle/Doug Tincello</p>

Management Structure University Hospitals of Leicester NHS Trust

Clinical Management Group Structure (CMGs) – Services						
CHUGGS (Cancer, Haematology, Urology, Gastroenterology and Surgery)	CSI (Clinical Support & Imaging)	Acute Medicine / ED Specialist Medicine	ITAPS (Critical Care, Theatres, Anaesthesia, Pain and Sleep)	Musculoskeletal and Specialist Surgery	Renal, Respiratory and Cardiovascular	Women’s and Children’s
<p>CANCER AND HAEMATOLOGY Head of Service Anne Hunter (Haematology) Kirsten Boyle (Acting) (Oncology) General Manager Clare Blakemore Matrons Andy Palmer (Oncology/Day Care) Jane Lee (Haematology/Bone Marrow) PALLIATIVE CARE Head of Service Rosie Bronnert General Manager Clare Blakemore UROLOGY Head of Service Roger Kockelbergh General Manager Angela Barnard Matrons Clair Riddell (Theatres Arrivals, Surgery, Urology) Julia Homes (Urology/Surgery Admission) GASTROENTEROLOGY (ENDOSCOPY) Head of Service James Stewart (Gastro) Clinical Lead Peter Wurm (Endoscopy) General Manager Hazel Pilon Matrons Glynis Dublin (Endoscopy) Jane Spiers (Gastro) GENERAL SURGERY Head of Service Christopher Sutton (LRI) Sam Sangal (LGH) General Manager Danisha Champaneri Matrons Clair Riddell (Theatre Arrivals Surgery/Urology) Louise Carpenter (General Surgery) Jane Baker (Day Case) Clair Gibson (General Surgery)</p>	<p>PHARMACY & THERAPIES Chief Pharmacist Claire Ellwood General Managers Claire Meakin Service Managers Paul Coachman Business Intelligence Specialist Abdul Ussen THERAPIES Head of Service Lynn Cooke DIETETICS AND NUTRITION Cathy Steele MEDICAL RECORDS, OUTPATIENTS, BOOKING CENTRE, PHLEBOTOMY General Manager Debbie Waters</p> <p>IMAGING Medical Lead Mosheir Elabassy Lead General Manager Cathy Lea Heads of Service Aparna Deshpande Guy Fishwick Rajesh Arumugam Will Adair</p> <p>BREAST IMAGING Programme/General Manager Amanda Gibby</p> <p>MEDICAL PHYSICS Head of Service Debbie Peet General Managers Mark Norton</p> <p>LEICESTER PATHOLOGY SERVICES Clinical Lead Linda Barton General Manager Anne Freestone Heads of Service Linda Barton Prashanth Patel Debbie Modha Rebecca Harrison Hafiz Qureshi Mike Browning Lara Cresswell</p>	<p>EMERGENCY MEDICINE/ED General Manager Chris Barbrook (ED) Rhiannon Pepper (Acute Med) Service Managers Nicky Kester (ED) Dan Neilon (Acute Med) Head of Service Sam Jones (Paeds ED) Vivek Pillai (Majors/Resus) Vittal Jadhav (Acute) Rachel Rowlands (Paeds) Matrons Julie Burdett (Short Stay/GPAU/DVT clinic) Angela Collins (Adult ED) Margaret Platts (Adult ED) Andrew Coser (Children’s ED,CSSU) Victoria Cartright (EDU,EFU, AFU) Shaheen Steers (AMU) GERIATRIC MEDICINE AND NEUROSCIENCES Head of Service Richard Wong (Geriatrics) David Eveson (Stroke) Subha Vandabona (Neuro) Jithin George (Neuro) Matrons Sue Eversfield (Diabetes) Caroline Rogers (Neuro) Evelyn Gyesi-Appiah (Elderly and Neuro) Julia Preston (Stroke, TIA and Falls)</p> <p>SPECIALIST MEDICINE General Manager Danielle Webster (Geriatrics, Rheumatology and Chem Path) Jodie Bale (Dermatology, Neurology & Chem Path) Kerris Morrell (Diabetology, Endocrinology, Infectious Diseases, Stroke Medicine) Holly Bertalan (Operations) Service Managers Samantha Moore (Diabetology, Endocrinology, Infectious Diseases, Stroke Medicine) Sandie Martin (Dermatology & Neuro) Helen Rutland (Geriatrics & Rheumatology) and Chem Path) Heads of Service Alison Kinder (Rheumatology) Robert Burd (Dermatology) Marie-France Kong (Diabetes & Endocrinology) Iain Stephenson (IDU) Matrons Melanie Hughes and Shazia Naz (Medical Day Care/DTOC Inpatients) Sally Rollings (Hampton and Patient Exp) Sue Eversfield (Infectious Diseases) Judith Dent (Geriatrics) Verity Marlow (Geriatrics & Recruitment)</p>	<p>ITAPS Heads of Service Rakesh Vaja (ITU) Farah Ahmed (LRI) Vipul Kaushik (LGH) Nick Harvey (GGH)</p> <p>INTENSIVE CARE Lead Clinician Gareth Williams, Andrew Fox and Justin Williams General Manager Simon Walter Service Manager Julie Clerc Matrons Jackie Redfern (GGH) Sharon Williams (LRI & LGH) Emma McDonald (Outreach)</p> <p>THEATRES & ANAESTHETICS General Manager Rachel Patel Service Managers Leah Farquharson Tayo Adeniji</p> <p>Matrons Karen Dixon (Theatre Arrivals) Katie Mitchell (LGH) Yvonne Francis-Burnett (GGH) Cherry Lee (LRI)</p> <p>PAIN Lead Clinician Thanthullu Vasu</p> <p>SLEEP Lead Clinician Andrew Hall General Manager Simon Walter Service Manager Linda Chesterton</p> <p>HOSPITAL 24/7 Matron Tara Marshall</p>	<p>MUSCULOSKELETAL Heads of Service Maneesh Bhatia Elective) Kevin Boyd (Sports & Exercise) Aamar Ullah (Trauma) General Manager Sally Le-Good(Elective/Sports Exercise) Caroline Stokes/Laura Conway (Trauma)/Screening Services) Service Manager Estelle Percival (Elective/Sports Exercise)</p> <p>SPECIALIST SURGERY Heads of Service Raghavan Sampath (Ophthalmology) Ade Mosaku (ORD) Graham Offer (Plastics) Jarek Krupa (Breast Care) Marianne Elloy (ENT) Hazel Busby-Earl (Maxfax and Oral Surgery) James Deane (DESP) General Managers Zack Sentence (Ophthalmology) Gaynor Webb (ORD & Maxfac, Plastics and Breast Surgery) Sarah Turner (ENT) Service Managers Catherine Shepherd (MSS) Tom Bocock (Ophthalmology) Mohammed Kathrada (Ophthalmology) Lisa Osborn (ORD & Maxfac) Natalie Dalgetty (Plastics & Breast Care) Nicola Galletly (ENT) Matrons Mark Leyton (Specialist Surgery) Yvonne Kenmuir-Hogg (Orthopaedics) Charlie Pawley (Specialist Surgery) Kate Machin (Trauma) Jo Clarson (Trauma) Paula Eddy (Ophthalmology)</p>	<p>CARDIOLOGY Head of Service Elved Roberts General Manager Darren Turner Service Manager Mittannjalee Patel/Sarah Greenan Matrons Martin Smith (Cardiovascular)/CCU Simon Murjan (Discharge Lounge) Ben Hyde (Cardiology Day Case) Sharon Harding (CDU)</p> <p>CARDIAC SURGERY Head of Service Leon Hadjinikolaou General Manager Jodie Billings(Cardiac & Vascular) Matrons Sarah Barrie(Cardia c Surgery)</p> <p>RENAL AND TRANSPLANT Head of Service Richard Baines General Manager Geraldine Ward Service Manager Lisa Jeffs/Lorraine Bertram-Dickens Matrons Alison Stapleton (Renal)</p> <p>RESPIRATORY SERVICES Head of Service, Respiratory Gerrit Woltmann Head of Service, Thoracics, Allergy and Immunology Mr Apo Nakas General Manager Karen Jones Service Manager Pauline Hawes Lung Cancer Service Manager Helen King Junior Doctor/Medical Staffing Service Manager Mandy Mugglestone Matrons Vicky Osborne (Respiratory) Geoff Davison (Respiratory) Mary Payne (Cardiology) Ruth Brown (Thoracic/Respiratory) Sharon Harding (CDU) VASCULAR SERVICES Head of Service Mark McCarthy General Manager Jodie Billings (Vascular and Cardiac) Service Managers Caroline Sissling (Vascular) Matron Sarah Barrie(Vascular)</p>	<p>WOMENS Heads of Service Rod Teo /Olivia Barney (Gynae) Cornelia Wiesender (Maternity) Jonathan Cusack (Neonates) Pradeep Vasudevan (Clinical Genetics) General Managers Annis Rowley (Maternity, Neonates) Donata Marshall (Gynae, Clinical Genetics) Service Managers Rebecca Fry (Gynae, Clinical Genetic) Matrons Rachelle Bowden (Gynaecology/Emergencies) Kerry Williams (Maternity, LGH) Joan Morrissey (Maternity) Cara Hobley (Neonates) Flo Cox (Community Midwifery) Julia Austin (Public Health) Louise Robinson (Antenatal Care and named Midwife for Safeguarding)</p> <p>CHILDREN’S Heads of Service Simon Robinson (Paediatric Medical Sub-Specialites) Chris Wighton (Acute and General Paediatrics) Aidan Bolger (EMCHC & ECMO, PICU) Anthony Owen (Paediatric Surgery) General Managers Agnieszka Archer (Medical Sub Specialties) Nick Kirk (Surgical and Acute Paediatrics) Charlotte King (EMMO/ICU) Gail Faulkner (ECMO Coordinator) Service Managers Belinda Ross Tracey Rochester-Jones Rachel Appleby Belinda Ross Matrons Jo Ennis (PICU, GGH/LRI) Sarah King (Specialties, Respiratory, Oncology, Ward 12 & 27 and LRI Outpatients)) Liz James (Surgery/Day Case Ward 10,19 and Medical Day Care) Carol Stevenson (Medicine/ Admissions, Ward 11,28 & Paed Cardiac)</p>

Caring at its best

Management Structure University Hospitals of Leicester NHS Trust

Director of Estates & Facilities
Darryn Kerr

Estates & Facilities

Estates

Head of Estates & Property
Mark Johnston-Wood (interim)

Regional Managers
Steve King, GH
Andy Martin, LRI
Pete Pierce, LGH

Property Manager
Adrian Middleton

Statutory Compliance Manager
Glyn Lambley

QHSE Manager
Michael Blair

Senior Specialist Engineer
Martin Owen

Facilities

Head of Facilities
Liz Tebbutt

Acting General Manager, LRI
Marion Cockeram

Acting Non-Acute Manager
Sally Smith

Acting General Manager LGH/GH
Bernadette Williams

Finance

Finance Manager
Jeanette Green

Management Accountant
Neil Harrison

Capital Projects

Head of Capital Projects
Nigel Bond

Senior Capital Projects Manager
Leigh Gates
Debra Green
Louise Naylor

Capital Projects Manager
David Finch

HR

Business Partner
Wayne Lloyd

Business Partner
Chetan Trevedi

HR Adviser
Pamela Peacock

HR Adviser
Daniel Gallagher

Business, Commercial & Contracts

Head of Business Commercial & Contracts
Mike Hotson

Interim Commercial Services Manager
Karen James

Performance Manager
Melanie Moxley

Travelwise Manager
Ruth Ward